Moire Sauvage

Collection Arte Contract

Technical specifications

Reference	47253A
Product category	Contract vinyl
Composition	Contract vinyl on non-woven backing (Type II)
Description	This vinyl wallcovering is developed for the contract market and is therefore extremely durable, shock resistant and washable
Dimensions	Width 132/137 cm (52/54"), untrimmed, sold by the linear metre/yard
Weight	± 630 gr/lm, 460 gr/m² (± 20 oz PLY, 13.3 oz PSY)
Pattern repeat	Free match 0 cm (0.00")
Remark	Double cut, reverse hanging. IMO certificate available for quantities from 300 linear metres/328 linear yards.
Adhesive	Arte Clearpro or a good quality dispersion adhesive
How to paste	Paste the wallcovering
Light resistance	Good lightfastness
Fire rating EU	B-s2, d0
Fire rating US	Class A
Maintenance	Extra-washable
IMO Certified	0493/22

Colourways (14)

47253A

47254A

47258A

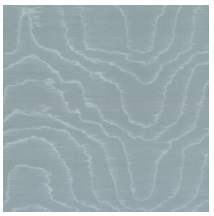
47260A

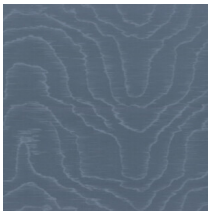
47261A

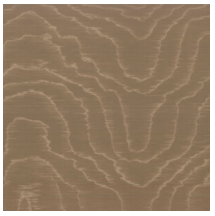
47264A

47265A

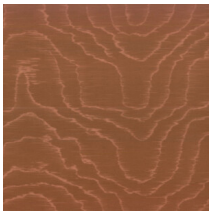
47269A

67700

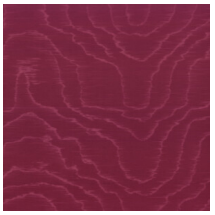
67701

67702

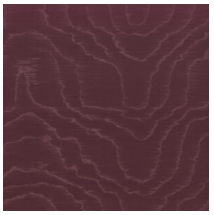
67703

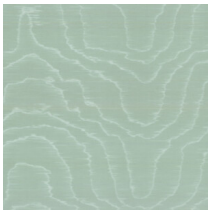
67704

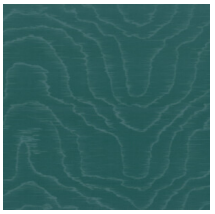
67705

More info? Click here

Order samples, calculate quantities, view instructional videos, download technical information and more:
www.arte-international.com

ARTE®

wallcoverings for the ultimate in refinement